

AUDITOR'S REPORT

We have examined the attached Balance Sheet of INDIAN COUNCIL OF FORESTRY RESEARCH AND EDUCATION, DEHRADUN, as at 31st March 2005 and the annexed Income & Expenditure Account for the year ended on that date. These Financial Statements are the responsibility of the Council's Management. Our responsibility is to express an opinion on these financial statements based on our audit.

We have conducted our audit in accordance with the accounting standards generally accepted in India. Those standards require that we plan and perform the audit to obtain reasonable assurance about whether the financial statements are free of material mis-statements. An audit includes examining on test basis evidence supporting the accounting and disclosures in the financial statements. An audit also includes assessing the accounting principles and significant estimates made by the management as well as evaluating the overall financial statements presentation. We believe that our audit provides a reasonable basis of our opinion.

In our opinion and to the best of our information and according to the explanations given to us the said accounts give a true and fair view :-

- 1) In the case of the Balance Sheet of the State of Affairs of the above named Council as at 31st March 2005,
- 2) In the case of the Income & Expenditure Account, of the SURPLUS for the year ended on 31st March 2005.



17-Rajpur Road, Dehradun
Dated : 24-8-2005

वार्षिक प्रतिवेदन
2004-2005

For I.C. Sanghal & Co.,
Chartered Accountants

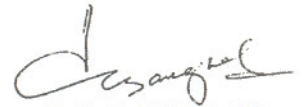

(I.C. SANGHAL)
Partner

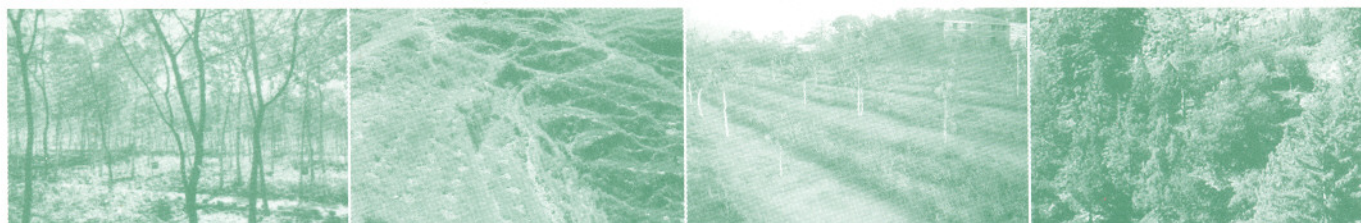

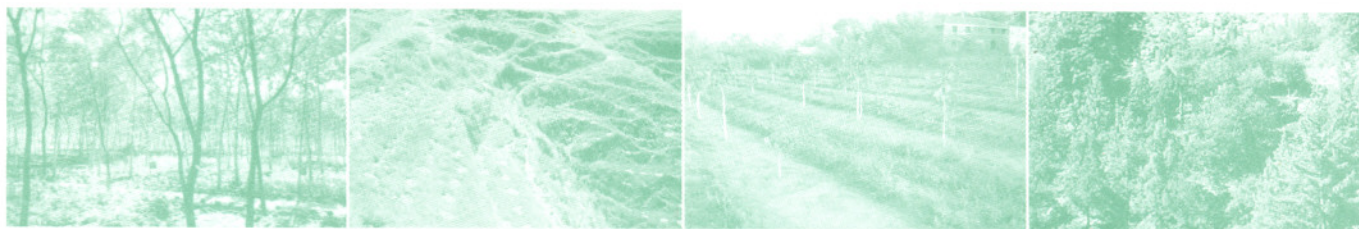

INDIAN COUNCIL OF FORESTRY RESEARCH & EDUCATION, DEHRADUN
BALANCE SHEET AS ON 31ST MARCH, 2005

PREVIOUS YEAR	LIABILITIES	AMOUNT	TOTAL AMOUNT
	<u>CAPITAL FUND</u>		
1,629,192,159	Opening balance	1,629,192,159	
	Add : Transferred from General Reserve	5,598,959	
	Less : Depreciation	232,825,250	1,401,965,868
	<u>GENERAL FUND</u>		
159,039,805	(As Per Annexure 'A')		179,275,840
	<u>PENSION FUND</u>		
644,207,698	(As Per Annexure 'B')		681,763,073
	<u>CURRENT LIABILITIES & LOANS</u>		
	Amount Payable to Controller ICFRE		
1,278	(As Per Annexure 'C')		12,760
	Amount Payable to PAO, New Delhi		
5,645	(As Per Annexure 'D')		43,365
	Amount Payable to Other Units		
165,639	(As Per Annexure 'E')		165,639
	Amount Payable to Others		
1,184,697	(As Per Annexure 'F')		4,305,875
40,537,013	Project Balances		45,139,381
	EMD/Security		2,853,351
3,042,346	(As Per Annexure 'G')		
2,477,376,280	TOTAL		2,315,525,152



INDIAN COUNCIL OF FORESTRY RESEARCH & EDUCATION, DEHRADUN
BALANCE SHEET AS ON 31ST MARCH, 2005

PREVIOUS YEAR	ASSETS	AMOUNT	TOTAL AMOUNT
	<u>FIXED ASSETS</u>		
	Fixed Assets		1,401,965,868
1,629,192,159	(As per Annexure 'H')		
15,249,000	Work In Progress		39,938,000
66,561,955	Advance for Capital Works (As per Annexure 'I')		71,872,955
11,982,000	INVESTMENTS		0
	<u>CURRENT ASSETS, LOANS & ADVANCES</u>		
	<u>A. CURRENT ASSETS</u>		
	CASH & BANK BALANCES		
715,962,441	(As per Annexure 'J')		765,593,264
	<u>B. LOANS & ADVANCES</u>		
	Staff Advances		
19,992,443	(As per Annexure 'K')		19,099,906
	Recoverable from Controller ICFRE		
6,997,731	(As per Annexure 'L')		6,730,356
	Recoverable from PAO, New Delhi		
11,200,096	(As per Annexure 'M')		8,896,609
	Recoverable from Other Units		
181,602	(As per Annexure 'N')		1,428,194
56,853	Recoverable from Others		0
2,477,376,280	TOTAL		2,315,525,152

G.K. PRASAD, (Director General, ICFRE)



M.S. GARBYAL, (Director General Admn. , ICFRE)

DR. ATUL K. SRIVASTAVA,
 (FIN. ADVISOR & CHIEF Accout officer ICFRE)

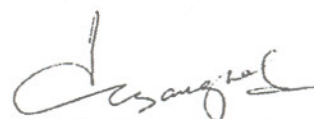
PIARA SINGH
 (Controller Pension / E & A.O.)

I.C. Sanghal & Co.
 Chartered Accountants
 17, Rajpur Road, Dehradun

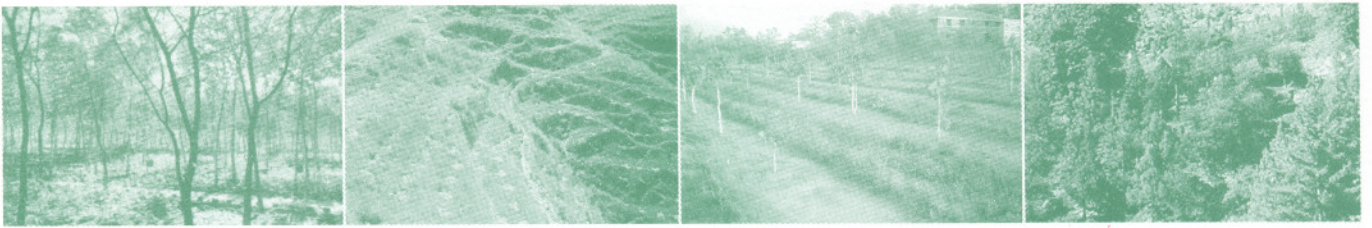
24 Aug 2005



INDIAN COUNCIL OF FORESTRY RESEARCH & EDUCATION, DEHRADUN

<u>ANNEXURE A</u>	<u>TOTAL</u>
<u>GENERAL FUND</u>	
Opening	159,039,805
Add : Excess Of Income Over Expenditure	33,306,043
Add : Received from other units	27,559,793
Less : Transferred to Revenue ICFRE	35,030,842
Less : Transferred to Capital Fund	5,598,959
	179,275,840



G.K. PRASAD, (Director General, ICFRE)

M.S GARBYAL, (Director General Admn. , ICFRE)

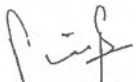
DR. ATUL.K. SRIVASTAVA,
(FIN. ADVISOR & CHIEF Accout officer ICFRE)

PIARA SINGH
(Controller Pension / E & A.O.)

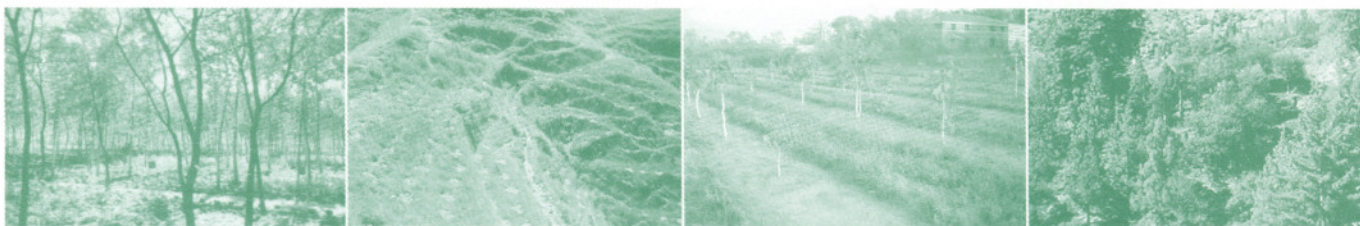



INDIAN COUNCIL OF FORESTRY RESEARCH & EDUCATION, DEHRADUN

ANNEXURE B				
PENSION FUND	GPF	GSLIS	PENSION	TOTAL
Opening	142,433,581	222,867	501,551,250	644,207,698
Add : Excess Of Income Over Expenditure	25,016,275	5,749	44,566,294	69,588,318
Add :				0
Saving Fund under GSLIS		558,068		558,068
Death Claim		291,117		291,117
Received from PAO	4,349,892		0	4,349,892
Subscription/contribution	37,681,040	1,653,300	12,825,791	52,160,131
Received from Others/Departments	159,940		118,776	278,716
Refund of Excess Payment			29,315	29,315
	42,190,872	2,502,485	12,973,882	57,667,239
Less :				0
Death Claim Paid		291,117		291,117
Saving Fund		464,085		464,085
Subscription to LIC		1,662,913		1,662,913
GPF Advance Reimbursement	16,199,320			16,199,320
GPF Part/Final Payment	13,110,622			13,110,622
GPF Final Payment	11,690,446		0	11,690,446
Pensionary Benefit paid			35,258,746	35,258,746
DCRG			11,022,933	11,022,933
	41,000,388	2,418,115	46,281,679	89,700,182
	168,640,340	312,986	512,809,747	681,763,073



G.K. PRASAD, (Director General, ICFRE)

M.S. GARBYAL, (Director General Admn. , ICFRE)

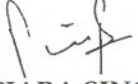
DR. ATUL.K. SRIVASTAVA,
(FIN. ADVISOR & CHIEF Account officer ICFRE)

PIARA SINGH
(Controller Pension / E & A.O.)

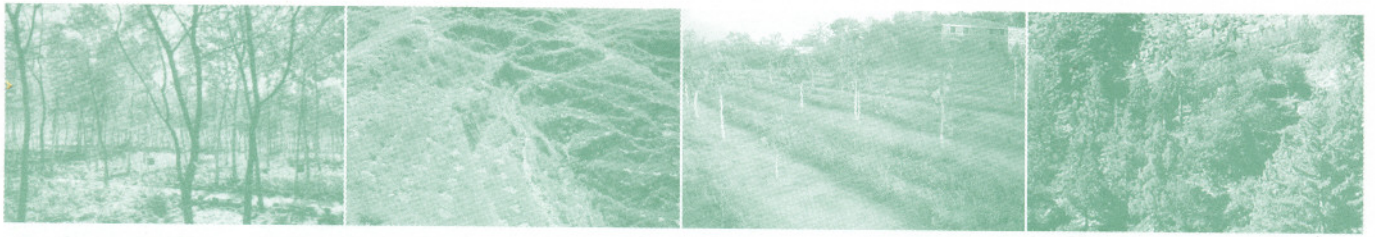



INDIAN COUNCIL OF FORESTRY RESEARCH & EDUCATION, DEHRADUN

PART OF ANNEXURE 'B :

PENSION-INCOME & EXPENDITURE ACCOUNT FOR THE YEAR ENDING 31ST MARCH 2005

INCOME	AMOUNT
GRANT IN AID	
Received through DDG(ADMIN)	20000000
Received from Revenue ICFRE	23742000
Received from DDO ADMIN	
Interest	824294
	44566294
EXPENDITURE	
Excess Of Income Over Expenditure	44566294
	44566294

GPF-INCOME & EXPENDITURE ACCOUNT FOR THE YEAR ENDING 31ST MARCH 2005

INCOME	AMOUNT
Interest & Dividend	25,165,442
	25,165,442
EXPENDITURE	
Loss on Sale of Investments	149,167
Excess Of Income Over Expenditure	25,016,275
	25,165,442

GSLIS-INCOME & EXPENDITURE ACCOUNT FOR THE YEAR ENDING 31ST MARCH 2005

INCOME	AMOUNT
Interest	5749
	5749
EXPENDITURE	
Excess Of Income Over Expenditure	5749
	5749

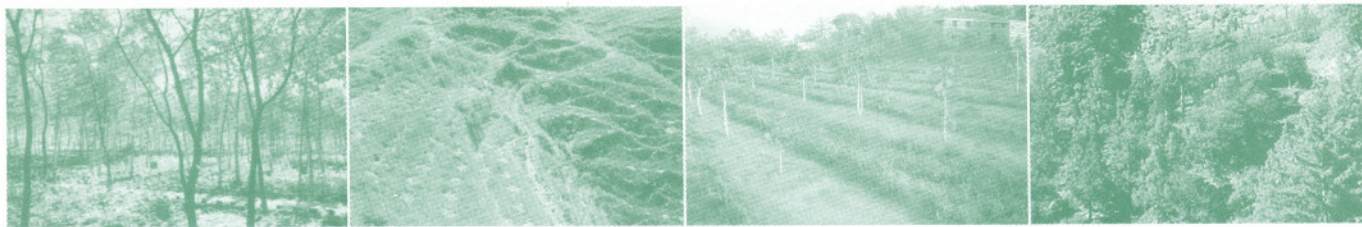

INDIAN COUNCIL OF FORESTRY RESEARCH & EDUCATION, DEHRADUN

<u>ANNEXURE C</u>	<u>TOTAL</u>
Amount Payable to Controller ICFRE	
GPF Subscription	5,735
Refund of GPF Advance	3,145
GSLIS	387
Pension Contribution	3,493
	12,760

<u>ANNEXURE D</u>	<u>TOTAL</u>
Amount Payable to PAO New Delhi	
GPF Subscription/Refund	4,705
CGEIS	5,520
Any Other Recovery	33,140
	43,365

<u>ANNEXURE E</u>	<u>TOTAL</u>
Amount Payable to Other Units	
Saving Fund	64,071
Death Claim	44,013
Advance Recovery	57,555
	165,639

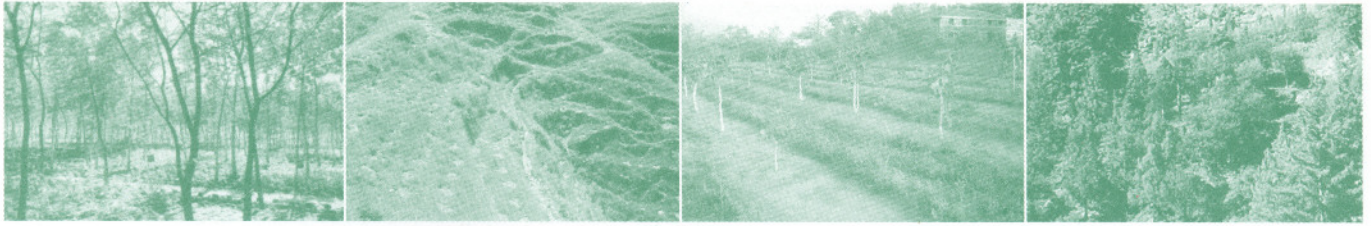

INDIAN COUNCIL OF FORESTRY RESEARCH & EDUCATION, DEHRADUN

<u>ANNEXURE F</u>	<u>TOTAL</u>
Amount Payable to Others	
TDS	71,938
Professional Tax	5,970
Misc. Recoveries	2,656,329
Payble to Conttroller ICFRE	1,567,638
Computer Advance	4,000
	4,305,875

<u>ANNEXURE 'G'</u>	<u>TOTAL</u>
SECURITY/EMD	2,853,351
	2,853,351

G.K. PRASAD, (Director General, ICFRE)

M.S GARBYAL, (Director General Admn. , ICFRE)

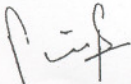

DR. ATUL.K. SRIVASTAVA,
 (FIN. ADVISOR & CHIEF Accout officer ICFRE)



PIARA SINGH
 (Controller Pension / E & A.O.)

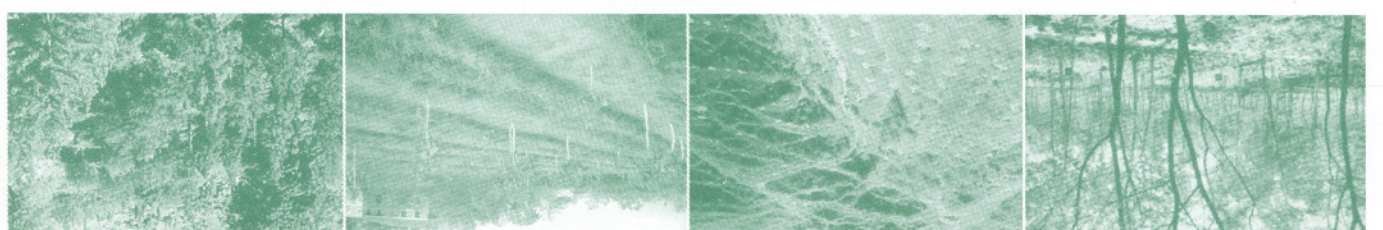

INDIAN COUNCIL OF FORESTRY RESEARCH & EDUCATION, DEHRADUN

ANNEXURE 'H' : DEPRECIATION ON FIXED ASSETS						
	OPENING BALANCE AS ON 01/04/04	ADDITIONS	ADJUSTMENTS	GROSS BALANCE AS ON 31/03/05	DEPRECIATION	CLOSING BALANCE AS ON 31/03/05
PLAN ASSETS						
Land	5,072,750			5,072,750		5,072,750
Scientific Equipments	111,939,803	3,163,088		115,102,891	28,380,337	86,722,554
Furniture & Fixtures	17,293,637	222,339		17,515,976	2,610,721	14,905,255
Books & Journals	73,763,618	200,136		73,963,754	18,465,922	55,497,833
Vehicles	28,112,120			28,112,120	5,622,424	22,489,696
Building & Road	1,138,389,238			1,138,389,238	113,838,924	1,024,550,314
Office Equipments	231,968,555	2,013,396		233,981,951	58,243,813	175,738,138
Tools & Equipments	13,578,386			13,578,386	3,394,597	10,183,790
Electrical Fittings	9,074,052			9,074,052	2,266,513	6,805,539
TOTAL	1,629,192,159	5,598,959	-	1,634,791,118	232,825,250	1,401,965,868
NOTE: Depreciation on additions has been charged for half year						
G.K. PRASAD, (Director General, ICFRE)						
M.S. GARBYAL, (Director General Admn., ICFRE)						
DR. ATUL K. SRIVASTAVA, (FIN. ADVISOR & CHIEF Account officer ICFRE)						
PIARA SINGH (Controller Pension / E & A.O.)						

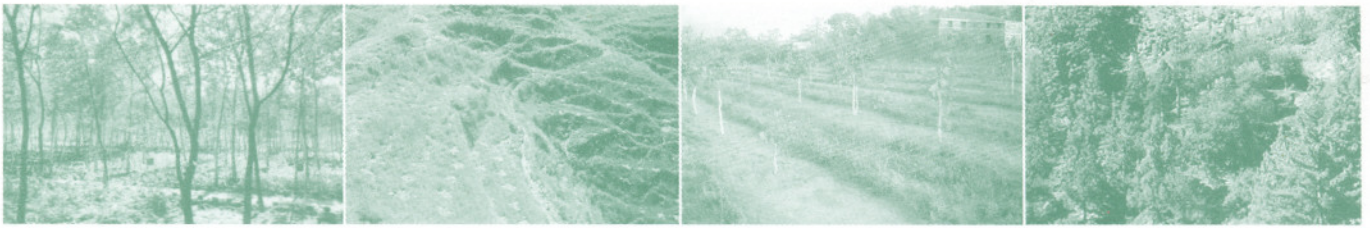



INDIAN COUNCIL OF FORESTRY RESEARCH & EDUCATION, DEHRADUN

<u>ANNEXURE 'I'</u>	<u>TOTAL</u>
Advance for Capital Works/Equipment	
CPWD	-
CCU	71,550,334
OTHERS	322,621
	71,872,955

<u>ANNEXURE 'I'</u>	<u>TOTAL</u>
Cash In Hand	531,068
Cash at Bank	87,721,102
FDRs	677,341,094
	765,593,264



G.K. PRASAD, (Director General, ICFRE)

M.S GARBYAL, (Director General Admn. , ICFRE)

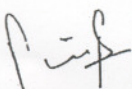
DR. ATUL.K. SRIVASTAVA,
 (FIN. ADVISOR & CHIEF Accout officer ICFRE)

PIARA SINGH
 (Controller Pension / E & A.O.)

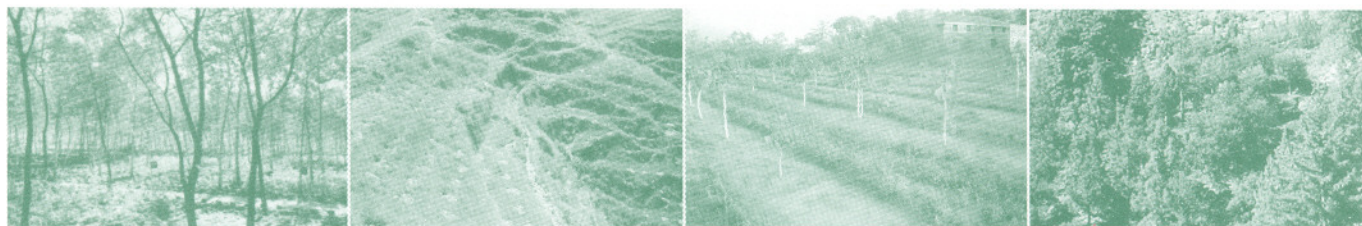



INDIAN COUNCIL OF FORESTRY RESEARCH & EDUCATION, DEHRADUN

ANNEXURE 'K' :	
	TOTAL
STAFF ADVANCES	
> Forest Advance	2,766,806
> Festival Advance	920,380
> Car Advance	854,432
> Scooter Advance	1,605,658
> Cycle Advance	46,171
> House Building Advance (HBA)	7,487,278
> TA Advance	1,464,896
> TTA Advance	412,017
> LTC Advance	708,296
> Pay Advance	138,377
> Medical Advance	609,600
> Other Advance	2,085,995
	19,099,906



G.K. PRASAD, (Director General, ICFRE)

M.S GARBYAL , (Director General Admn. , ICFRE)

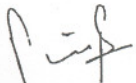
DR. ATUL.K. SRIVASTAVA,
(FIN. ADVISOR & CHIEF Account officer ICFRE)

PIARA SINGH
(Controller Pension / E & A.O.)

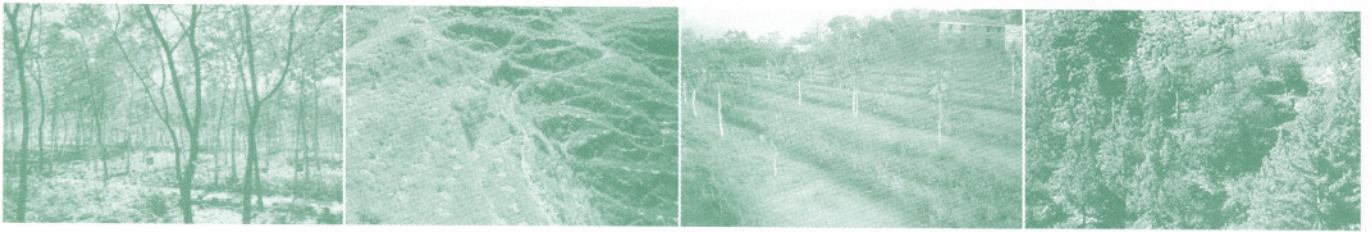



INDIAN COUNCIL OF FORESTRY RESEARCH & EDUCATION, DEHRADUN

<u>ANNEXURE 'L'</u>	<u>TOTAL</u>
Amount Recoverable from Controller	
ICFRE	
GPF Advance	2,349,166
DCGRG	2,520,331
Provisional Pension	195,015
GPFPart/Final Payment	1,665,844
	6,730,356

G.K. PRASAD, (Director General, ICFRE)

M.S GARBYAL, (Director General Admn. , ICFRE)

DR. ATUL.K. SRIVASTAVA,
(FIN. ADVISOR & CHIEF Accout officer ICFRE)

PIARA SINGH
(Controller Pension / E & A.O.)



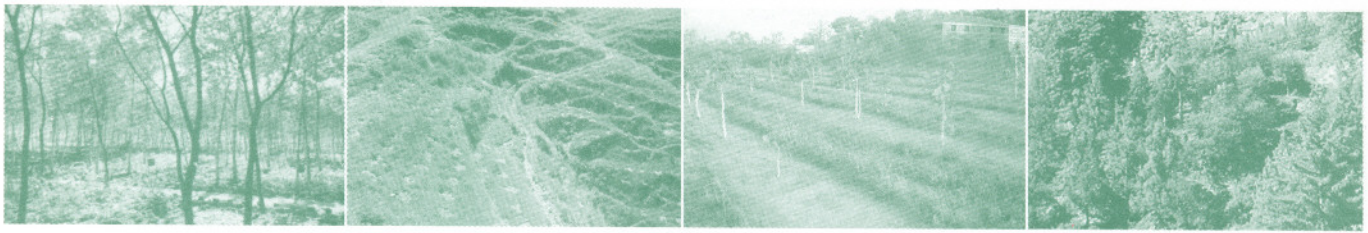

INDIAN COUNCIL OF FORESTRY RESEARCH & EDUCATION, DEHRADUN

<u>ANNEXURE 'M'</u>	<u>TOTAL</u>
Amount Recoverable from PAO, NEW DELHI	
GPF Advance	5,956,418
CGEIS	1,014,584
DCRG	1,646,590
Provisional Pension	252,617
GPF Part/ Final Payment	26,400
	8,896,609

G.K. PRASAD, (Director General, ICFRE)

M.S GARBYAL , (Director General Admn. , ICFRE)

DR. ATUL.K. SRIVASTAVA,
(FIN. ADVISOR & CHIEF Accout officer ICFRE)

PIARA SINGH
(Controller Pension / E & A.O.)



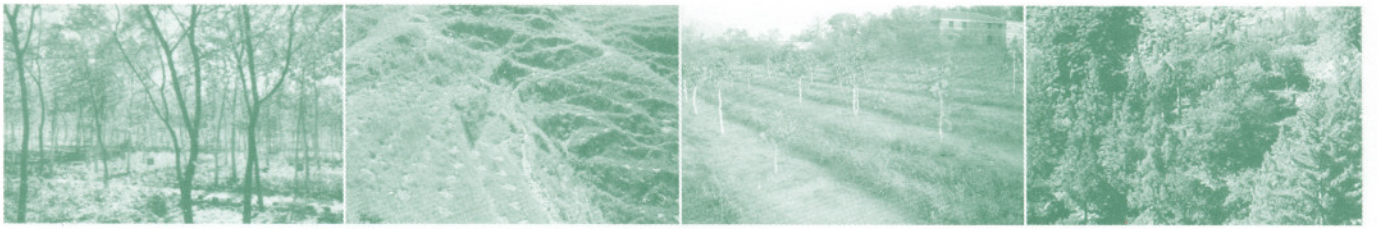

INDIAN COUNCIL OF FORESTRY RESEARCH & EDUCATION, DEHRADUN

<u>ANNEXURE 'N'</u>	<u>TOTAL</u>
Amount Recoverable from Other Units	
DDOs (Premium for the month of March)	168,944
DEPUTATION & OTHERS	12,168
Service Tax	1,247,082
	1,428,194



G.K. PRASAD, (Director General, ICFRE)

M.S GARBYAL, (Director General Admn. , ICFRE)

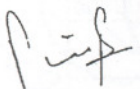
DR. ATUL.K. SRIVASTAVA,
 (FIN. ADVISOR & CHIEF Accout officer ICFRE)

PIARA SINGH
 (Controller Pension / E & A.O.)

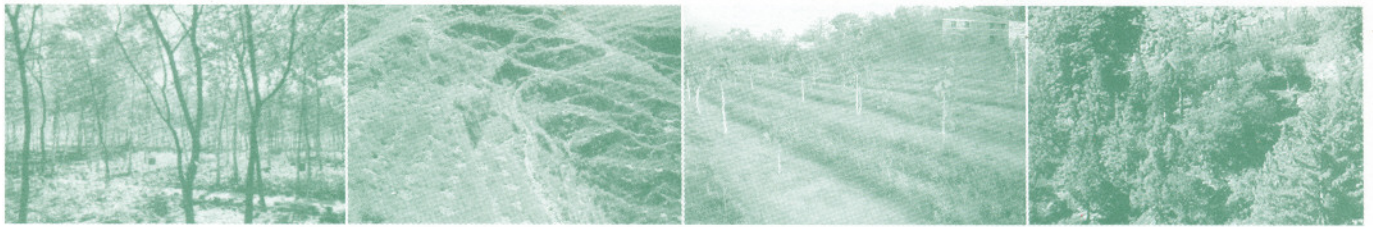



INDIAN COUNCIL OF FORESTRY RESEARCH & EDUCATION
INCOME & EXPENDITURE ACCOUNT FOR THE YEAR ENDING 31-3-2005

PREVIOUS YEAR	EXPENDITURE	AMOUNT	TOTAL AMOUNT
	NON PLAN (GENERAL COMPONENT)		
49995333	Salary Research	51091541	
52804667	Salary Non Research	51794990	102886531
	EDUCATION & TRAINING		
11845000	Payment to KVS	11759000	
3943036	Payment to KVS (from IGNFA)	6860154	18619154
	PLAN (GENERAL COMPONENT)		
	Salaries		
117186964	Research Staff	133305777	
74149780	Non Research Staff	81463022	214768799
	Travelling		
4782482	Research Staff	3625360	
2159594	Non Research Staff	2680547	6305907
64725615	O.E. (Research Staff)		53159067
	Others		
1076552	Publication	537620	
1727809	M & S (Lab. Contingencies)	540300	
16542178	Minor Work / Maintenance	6959640	
0	Others	23787	
0	Building & Roads	188601	8249948
25000000	EDUCATION & TRAINING		20000000
22000000	Grant to Pension Fund	20000000	
31500000	Revenue Paid to Pension Fund	23742000	
0	Revenue Receipts Refunded	3457720	47199720
62781063	Excess of Income Over Expenditure		33306043
542220073	TOTAL		504495169



 G.K. PRASAD, (Director General, ICFRE)

 M.S. GARBYAL, (Director General Admn. , ICFRE)

 DR. ATUL K. SRIVASTAVA,
 (FIN. ADVISOR & CHIEF Account officer ICFRE)

 PIARA SINGH
 (Controller Pension / E & A.O.)

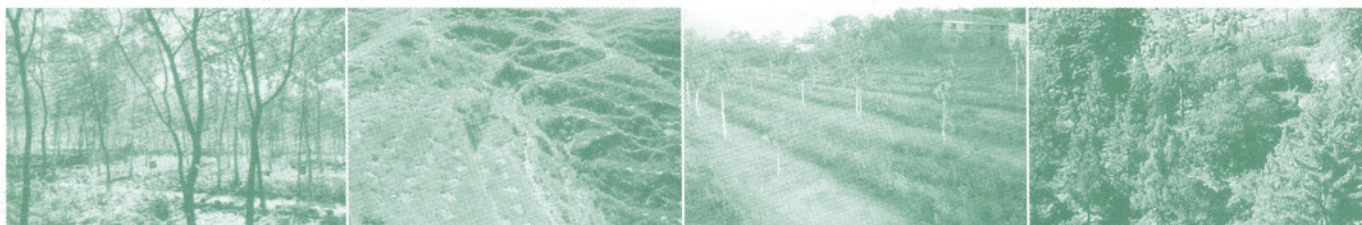



INDIAN COUNCIL OF FORESTRY RESEARCH & EDUCATION
INCOME & EXPENDITURE ACCOUNT FOR THE YEAR ENDING 31-3-2005

PREVIOUS YEAR	INCOME	AMOUNT	TOTAL AMOUNT
	GRANT IN AID		
	PLAN		
324900000	- GENERAL COMPONENT	300000000	
25000000	- EDUCATION & TRAINING	20000000	320000000
	NON PLAN		
102800000	- GENERAL COMPONENT	102800000	
11845000	- EDUCATION & TRAINING	11759000	114559000
	PLAN		
40000000	- NORTH EAST JOHRAT	30000000	
0	- NORTH EAST MIZORAM	2500000	32500000
3100	Revolving Fund		4000
7400756	Grant from IGNTA for KVS		7346906
0	Grant from Ministry for Workshop		476000
30271217	Revenue Receipts & Others		29609263
542220073	TOTAL		504495169

G.K. PRASAD, (Director General, ICFRE)

M.S GARBYAL, (Director General Admn. , ICFRE)

DR. ATUL.K. SRIVASTAVA,
(FIN. ADVISOR & CHIEF Account officer ICFRE)

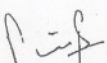
PIARA SINGH
(Contoller Pension / E & A.O.)





INDIAN COUNCIL OF FORESTRY RESEARCH & EDUCATION, DEHRADUN
RECEIPTS & PAYMENTS ACCOUNT FOR THE YEAR ENDING 31-3-2005

RECEIPTS	AMOUNT	TOTAL	PAYMENTS	AMOUNT	TOTAL AMOUNT
To Recoveries from Staff on behalf of ICFRE > GPF Subscription > GPF Advance Return > GSLS > Pension Contribution	30755358 6927828 1648200 12796302	52127688	By Advances > CPWD > CCU By Equipment / Library Books > Scientific Equipments > Office Equipments > Furniture & Fixtures > Books & Journals > Tools & Journals > Advances - Scientific Equipments - Office Equipments - Furniture & Fixtures - Books & Journals - Tools & Equipments - Any Other (Specify)	0 30000000 0 3163088 2013396 222339 200136 0 0 0 0 0 0 0	30000000 3457720 35030842 1285586 23742000 2991577
To Recoveries from Staff on Behalf of PAO(F) > GPF Subscription > CGEGIS > Pension Contribution > CGHS > Other Recovery	11658039 165407 0 3470 388787	12215703	By Vehicles > Vehicles Purchase > Advance Payments for Vehicles By Revenue Receipt Refunded By EMD / Security Refunded By Revenue receipt paid to Controller ICFRE By Revenue Receipts paid to own Revenue A/c By Payment made on behalf of PAO (F) >GPF Advance > CGEGIS > DCRG > Provisional Pension > GPF Part / Final Payment	0 0 0 0 0 0 0 0 0 8513197 0 116319 7650 0	0 0 0 0 0 8637166
To Recoveries from Staff on Behalf of Others > GPF Subscription > CGEGIS / GIS > Intl. On Car Advance > Other	2447605 107497 18000 1097511	3670613	By Revenue Receipt Refunded By EMD / Security Refunded By Revenue receipt paid to Controller ICFRE By Revenue Receipts paid to own Revenue A/c By Payment made on behalf of the Controller (ICFRE) >GPF Advance > DCGRG > Provisional Pension > GPF Part / Final Payment	13292295 10932738 662093 819915 13292295 10932738 662093 819915	3457720 35030842 1285586 23742000 2991577
To Recoveries of Advance from Staff on behalf of ICFRE > Forest Advance > Festival Advance > Car advance > Scooter Advance > Cycle Advance > House Building Advance (HBA) > TA Advance > TTA Advance > LTC Advance > Computer Advance > Pay Advance > Medical Advance > Flood Advance > Electric Charges > HLF	15382963 1709000 546769 924005 158315 1914183 6447215 131830 2155813 18800 97937 1016533 0 18159 26647	30548169	By Payment made on behalf of the Controller (ICFRE) >GPF Advance > DCGRG > Provisional Pension > GPF Part / Final Payment By Payment made to PAO (F) on behalf of Staff > GPF Subscription / Return > CGEIS > Interest on House Building Advance > Car Advance > Scooter Advance > Interest on car advance > HBA > Any Other Recovery (Specify)	13292295 10932738 662093 819915 11654721 159902 110694 60090 0 24617 23444 144515	25707041 3457720 35030842 1285586 23742000 2991577
To Other Deduction & Recoveries > TDS (Salary) > TDS (Contractor) > LIC > Professional > Others To EMD / Security To Sale of Assets	11725508 372038 2267088 294150 7298450	21957234	1096591 0	11654721 159902 110694 60090 0 24617 23444 144515	12177983

INDIAN COUNCIL OF FORESHTRY RESEARCH & EDUCATION, DEHRADUN
RECEIPTS & PAYMENTS ACCOUNT FOR THE YEAR ENDING 31-3-2005

RECEIPTS	AMOUNT	TOTAL	PAYMENTS	AMOUNT	TOTAL AMOUNT
Amount Received by Controller ICFRE			By Payment made to The Controller (Pension Cell ICFRE on behalf of staff)		
Amount received from PAO (F) on account of GPF transfer		4349892	> GPE Subscription	30749623	
Amount received from Various DDO'S on account of GPF Subscription		37681040	> Refund of GPF Advance	6924683	
Amount Received from Others on account of refund of refund of excess GPF Payments		159940	> GSLS	1648071	
Dividends on Govt. Securities Bank & FDR Interest		-149167	> Pension Contribution	12793829	52116206
Amount received on account of Saving Fund Under GSLS		558068	By Payment made to Other Offices on Behalf on		
Amount received on account of Death Claim under GSLS		291117	> GPF Subscription / Refund	2442755	
Subscription from various DDO'S		1653300	> CGEGIS	112537	
Pro-rata Pensionary benefit received from PAO (F)			> TDS	345030	
Amount received from Various DDO's on account of Pension contribution		12825791	> Sales Tax	42728	
Amount received on account of excess payment of pension by bank		29315	> Professional Tax	293420	
Amount Received from other Departments on account of Pensionary Benefits Govt. Securities		118776	> Income Tax	11667800	
FDR Interest		24878783	> House Building Advance	630778	
Total Project Receipts		55123842	> Car Advance	278820	
			> Scooter Advance	18812	
			> LIC	1573900	
			> Any Other Recovery (Specify)	3182757	20589337
			By Advances paid to Staff		
			> Forest Advance	15044222	
			> Festival Advance	1595000	
			> Car Advance	107761	
			> Scooter Advance	24640	
			> Cycle Advance	5200	
			> HBA	154571	
			> TA Advance	6805671	
			> LTC Advance	2428528	
			> Medical Advance	1199728	
			> Pay Advance	142710	
			> Computer Advance	12800	
			> Any Other Recovery (Specify)	2103601	
			By Any Other Payments (Specify)		
			By Project Payments		
			Amount paid by Controller ICFRE		
			By GPF reimbursement to DDO's	16199320	
			By GPF Part Final payment	13110622	
			By GPF Final payment	11690446	
			Death Claims Paid	291117	
			Saving Fund Paid	464085	
			Ant of premium to LIC for GSLS Subscription	1662913	
			Pensionary benefit paid	35258746	
			Reimbursement of DCRG, Pension to Various DDOs	11022933	
					89700182

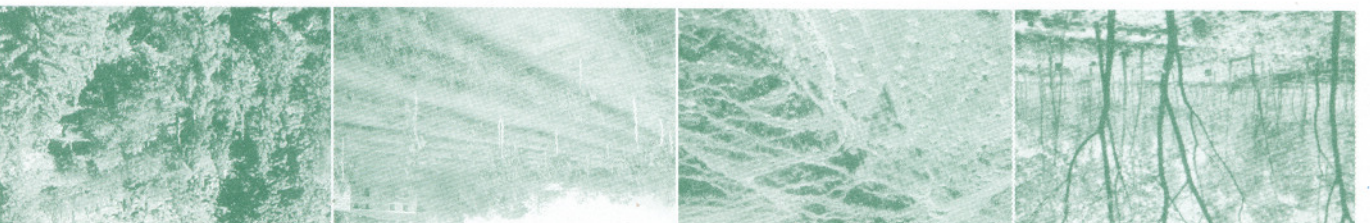



INDIAN COUNCIL OF FORESTRY RESEARCH & EDUCATION, DEHRADUN
RECEIPTS & PAYMENTS ACCOUNT FOR THE YEAR ENDING 31-3-2005

RECEIPTS	AMOUNT	TOTAL	PAYMENTS	AMOUNT	TOTAL AMOUNT
			By KVS Expenditure By Training & Education - Plan By Sharing Cost of Facilities for KVS		11759000 20000000 6860154
			CLOSING BALANCE		
			CASH	531068	
			BANK	87721102	
			FDR	677341094	
			EMD	0	
		1585540334			765593264
					1585540334

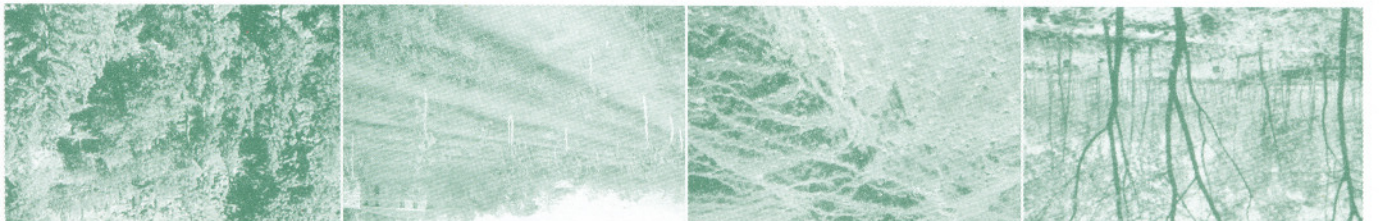

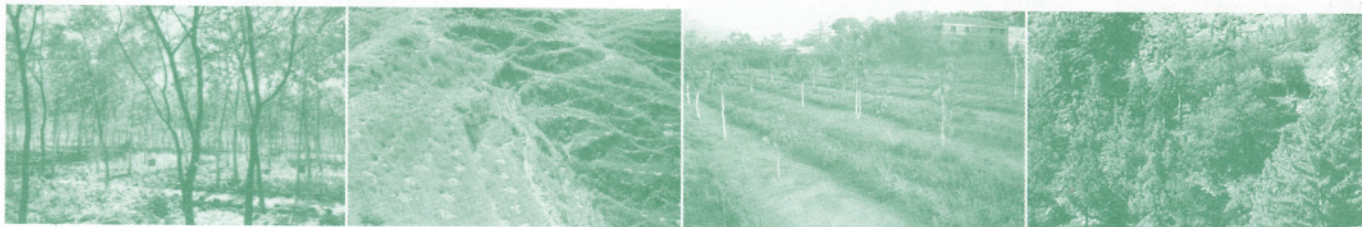

Indian Council of Forestry Research and Education - Dehradun Accounting Policies & Notes to Accounts

- 1. System of Accounting :**
The council follows cash system of accounting.
- 2. Fixed Assets :**
All Fixed Assets are stated at historical cost less depreciation.
- 3. Depreciation :**
Depreciation has been provided at the rates prescribed by the Income Tax Act 1962. Depreciation on the additions made during the year has been provided for Six months only.
- 4. Retirement Benefits :**
No provision for gratuity & leave encashment liabilities is made.
- 5. Amount Recoverable from Controller, Pension Cell :**
The amount recoverable from Controller has been arrived at based on the data produced by the unit and after reconciling the same with the books of the controller, Pension Cell
- 6. Project Balances :**
Balance outstanding of various projects are subject to reconciliation.
- 7. Previous Year Figures :**
Previous year figures have been regrouped and recasted wherever necessary.

G.K. PRASAD,
(Director General, ICFRE)

M.S. GARBYAL,
(Director General Admn., ICFRE)

DR. ATUL.K. SRIVASTAVA,
(FIN. ADVISOR & CHIEF Account officer ICFRE)

PIARA SINGH
(Controller Pension / E & A.O.)

I.C. SANGHAL & CO.
Chartered Accountants
17, Rajpur Road, Dehradun

24 Aug., 2005

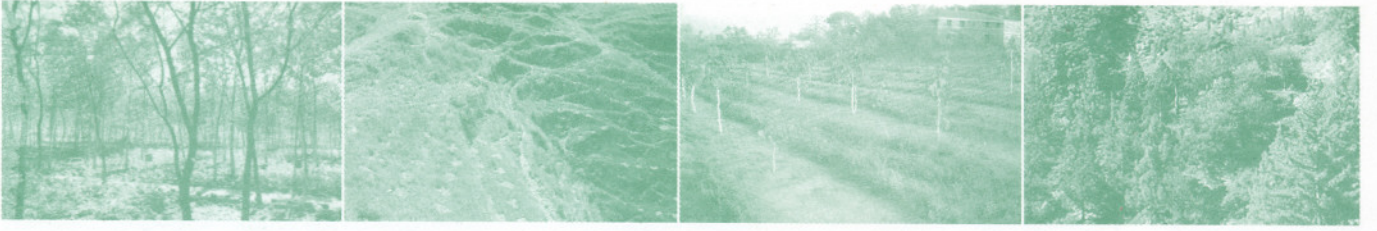

शब्द संक्षेप सूची

ए एफ आर आई	शुष्क वन अनुसंधान संस्थान
ए एम एफ	आर्बुस्कूलर माइकोराइजल फंगी
ए पी एफ डी सी	आन्ध्र प्रदेश वन विकास निगम
ए पी एम पी	एल्केलाइन परऑक्साइड यांत्रिक लुगदीकरण
सी डी - रोम	कम्पेक्ट डिस्क रीड ओनली मैमोरी
सी एफ आर व एच आर डी	वानिकी अनुसंधान एवं मानव संसाधन विकास केन्द्र
सी पी टी	कैन्डिडेट धन वृक्ष
सी एस एफ व ई आर	सामाजिक वानिकी अनुसंधान एवं पारि-पुनर्स्थापन केन्द्र
सी एस आई आर ओ	कॉमनवेल्थ साइन्टिफिक एण्ड इन्डस्ट्रीयल रिसर्च ऑर्गेनाइजेशन आस्ट्रेलिया
सी एस ओ	क्लोनीय बीज उद्यान
सी टी जी	केसिया टोरा गम
ई एस एफ	विस्तार सहायता निधि
एफ आर सी	वन अनुसंधान केन्द्र
फ्रीप	वानिकी अनुसंधान शिक्षा एवं विस्तार परियोजना
एफ आर आई	वन अनुसंधान संस्थान
एफ आर एल एच टी	स्थानीय स्वास्थ्य परम्परा के पुनर्जीवन संचरण के लिए फाउन्डेशन
एफ वाई एम	फार्म यार्ड खाद
जी ए सी एल	गुजरात एल्कली एण्ड कैमिकल्स लि.
जी ई एफ	विश्व पर्यावरण सुविधा
जी एच जी	ग्रीन हाउस गैस
एच एफ आर आई	हिमायलन वन अनुसंधान संस्थान
एच पी एल सी	उच्च निष्पादन द्रव क्रोमेटोग्राफी
आई सी एफ आर ई	भारतीय वानिकी अनुसंधान एवं शिक्षा परिषद
आई एफ एफ डी सी	भारतीय फार्म वानिकी विकास सहकारी
आई एफ जी टी बी	वन आनुवंशिकी एवं वृक्ष प्रजनन संस्थान
आई पी एम	एकीकृत नाशीजीव प्रबंध
आई पी एम ए	भारतीय कागज निर्माण संस्था
आई पी टी	अन्तर्राष्ट्रीय उद्गमस्थल परीक्षण
आई आर	इन्फ्रा रेड
आई आर एस	सूदूर संवेदी संस्थान
आई एस एस आर	अन्तः नमूना अनुक्रम पुनरावृत्ति
आई डब्ल्यू एस टी	काष्ठ विज्ञान एवं प्रौद्योगिकी संस्थान
के एफ डी	केरल वन विभाग

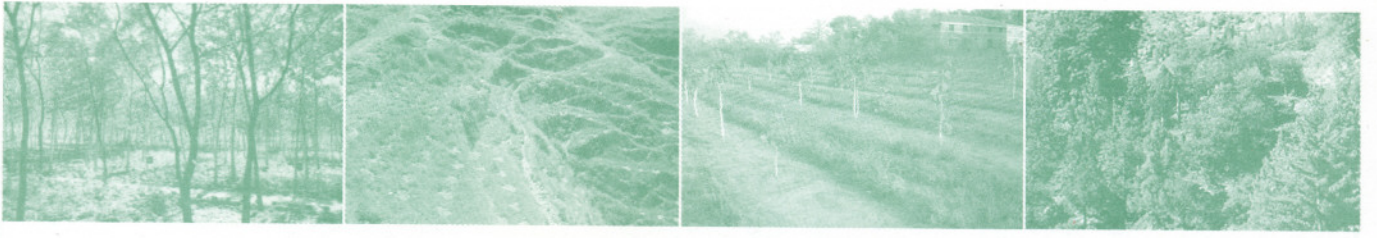

एल ए एन	लोकल एरिया नेटवर्क
एल ओ एस पी	हल्के कार्बनिक विलायक परिरक्षक
एम पी टी	बहु उद्देशीय वृक्ष
एन ए बी ए आर डी	कृषि एवं ग्रामीण विकास के लिए राष्ट्रीय कृषि बैंक
एन एफ एल आई सी	राष्ट्रीय वन पुस्तकालय एवं सूचना केन्द्र
एन एफ टी	नाइट्रोजन स्थिरीकरण वृक्ष
एन एम आर	न्यूक्लीयर मैग्नेटिक रीजोनेन्स
एन ओ वी ओ डी	राष्ट्रीय तेल बीज एवं वनस्पति तेल विकास
एन आर डी सी	राष्ट्रीय अनसंधान विकास निगम
एन डब्ल्यू एफ पी	अकाष्ठ वन उपज
पी एफ एम	सहभागी वन प्रबंध
पी जी डी	स्नातकोत्तर डिप्लोमा
पी एस बी	फॉस्फेट विलेयन जीवाणु
पी एस आई पी	रोपण स्टॉक सुधार कार्यक्रम
पी टी	सन्तति परीक्षण
पी टी जी	आदिम जनजाति समूह
आर ए पी डी	यादृच्छिकीकृत परिवर्धित बहुरूपी डी एन ए
आर बी डी	यादृच्छिकीकृत ब्लाक अभिकल्प
आर डी बी एम एस	अनुसंधान आंकडा आधार प्रबंध प्रणाली
आर सी बी डी	यादृच्छिकीकृत पूर्ण ब्लाक अभिकल्प
आर एफ आर आई	वर्षा वन अनुसंधान संस्थान
एस पी	स्व-छंटाई
एस पी ए	बीज उत्पादन क्षेत्र
एस पी एम	निलम्बित विविक्त पदार्थ
एस एस ओ	पौध बीज उद्यान
एस एस पी ए	पौध बीज उत्पादन क्षेत्र
टी एफ आर आई	उष्णकटिबंधीय वन अनुसंधान संस्थान
टी के पी	इमली गिरी पाउडर
टी एल सी	थिन लेयर क्रोमेटोग्राफी
टी एन एफ डी	तमिलनाडु वन विभाग
यू एस डी ए	यूनाइटेड स्टेट्स डिपार्टमेन्ट ऑफ एग्रीकल्चर
यू वी	अल्ट्रा वायलेट
वी ए एम	वेसिकूलर आर्बूस्कूलर माइकोराइजा
वी एम जी	कायिक बहुगुण उद्यान
डब्ल्यू ए एन	वाइड एरिया नेटवर्क

भारतीय वानिकी अनुसंधान एवं शिक्षा परिषद् एवं इसके संस्थानों के पते और ई-मेल

महानिदेशक

भारतीय वानिकी अनुसंधान एवं शिक्षा परिषद्
डाकघर- न्यू फॉरेस्ट, देहरादून- 248006,

उत्तरांचल (भारत)

ई-मेल : prasadgk@icfre.org

दूरभाष : 0135-2759382

उप-महानिदेशक

प्रशासन

ई-मेल : garbyalms@icfre.org

दूरभाष : 0135-2758295

निदेशक,

अनुसंधान

ई-मेल : shashik@icfre.org

दूरभाष : 0135-2756497

उप-महानिदेशक

शिक्षा

ई-मेल : garbyalms@icfre.org

दूरभाष : 0135-2758571

उप-महानिदेशक

अनुसंधान

ई-मेल : palm@icfre.org

दूरभाष : 0135-2754776

उप-महानिदेशक

विस्तार

ई-मेल : bhashik@icfre.org

दूरभाष : 0135-2757775

सचिव

भा.वा.अ.शि.प.

ई-मेल : apalsingh@icfre.org

दूरभाष : 0135-2758614

सहा. महानिदेशक

प्रशासन

ई-मेल : atuls@icfre.org

दूरभाष : 0135-2750297

सहा. महानिदेशक

शिक्षा

ई-मेल : kkc@icfre.org

दूरभाष : 0135-2757485

सहा. महानिदेशक

पर्यावरण प्रभाग मूल्यांकन

ई-मेल : sohalhs@icfre.org

दूरभाष : 0135-2753882

सहा. महानिदेशक

योजना व कार्यक्रम

adgpp@icfre.org

0135-2753290

सहा. महानिदेशक

नीति अनुसंधान

ईमेल : singhal@icfre.org

दूरभाष : 0135-2757485

सहा. महानिदेशक

मानीटरन एवं मूल्यांकन

ईमेल : adgpp@icfre.org

दूरभाष : 0135-2753290

प्रमुख

जैवविविधता व जलवायु परिवर्तन

ईमेल : hoodan@icfre.org

दूरभाष : 0135-2750296

सहा. महानिदेशक

परियोजना सूत्रीकरण

ईमेल : mudit@icfre.org

दूरभाष : 0135-2754882

सहा. महानिदेशक

सांख्यिकीय

ईमेल : lalak@icfre.org

दूरभाष : 0135-2750693

सहा. महानिदेशक

मीडिया व प्रकाशन

ईमेल : mehar@icfre.org

दूरभाष : 0135-2755118

निदेशक,

शुष्क वन अनुसंधान संस्थान,

डाकघर- कृषि मंडी, न्यू पाली रोड़,

जोधपुर-342 005

ई-मेल : rlsrivastava@afri.res.in

दूरभाष : 0291-2722549

निदेशक,

वन अनुसंधान संस्थान,

डाकघर-न्यू फॉरेस्ट, देहरादून-248 006

ई-मेल : negiss@icfre.org

दूरभाष : 0135-2755277

निदेशक,

हिमालयन वन अनुसंधान संस्थान

"कोनिफर कैम्पस", पंथाघाटी, शिमला-171 009

ई-मेल : hfri@hotdak.net;

दूरभाष : 0177-2626778

निदेशक,

वन आनुवंशिकी एवं वृक्ष प्रजनन संस्थान,

पोस्ट बॉक्स नं. 1061

प्रधान डाकघर- आर.एस.पुरम, कोयम्बटूर - 02

ई-मेल : ifgtb@satyam.net.in

दूरभाष : 0422-2431540

निदेशक,

वन उत्पादकता संस्थान, अरण्योदय,

ए.टी. व पो.ओ.- लालबुखा,

(बाया पिस्का नगरी)

रांची - 835303

ई-मेल : ifp@ifpranchi.org;

दूरभाष:0651-2505084

निदेशक,

काष्ठ विज्ञान एवं प्रौद्योगिक संस्थान,

वन अनुसंधान प्रयोगशाला परिसर,

डाकघर- मालेश्वरम, बंगलौर-560 003

ई-मेल : director@iwst.res.in

दूरभाष : 080-23341731

निदेशक,

वर्षा वन अनुसंधान संस्थान,

देववन, पोस्ट बॉक्स नं. 136,

ए.टी. रोड़ (ईस्ट)

जोरहाट-785 001 (असम)

ई-मेल : rainfor@sancharnet.in

दूरभाष : 0376-2350273-74

निदेशक,

उष्णकटिबंधीय वन अनुसंधान संस्थान,

डाकघर- क्षेत्रीय वन अनुसंधान केन्द्र,

माडला रोड़, जबलपुर-482 021,

मध्य प्रदेश

ई-मेल : tfri@mantramail.com

दूरभाष : 0761-2840483

प्रमुख

वानिकी अनुसंधान एवं मानव

संसाधन विकास केन्द्र,

डाकघर- पोएमा, कुन्डालिकाला,

छिंदवाड़ा-480 001

ई-मेल : direcfrhrd@rediffmail.com

दूरभाष : 07162-254463

प्रमुख

वन अनुसंधान केन्द्र,

पोस्ट बॉक्स नं. 2129, सिकन्दराबाद

(मुख्यालय)-500003

ई-मेल : frchyd@sify.com

दूरभाष : 040-23095921

प्रभारी

सामाजिक वानिकी एवं

पारि-पुनर्स्थापन केन्द्र

337, नागोथ कोठी, अशोक नगर,

इलाहाबाद-211001

ई-मेल : csferald@yahoo.com

दूरभाष : 0532-2622638



प्रकाशन
मीडिया एवं प्रकाशन प्रभाग,
विस्तार निदेशालय
भारतीय वानिकी अनुसंधान एवं शिक्षा परिषद्
डाकघर-न्यू फॉरेस्ट, देहरादून-248 006
उत्तरांचल, भारत